

Patient report

Bio-Rad DATE: 08/31/2019
D-10 TIME: 03:16 PM
S/N: #DJ4I016123 Software version: 4.30-2
Sample ID: 10585526
Injection date 08/31/2019 01:58 PM
Injection #: 11 Method: HbA1c
Rack #: --- Rack position: 4

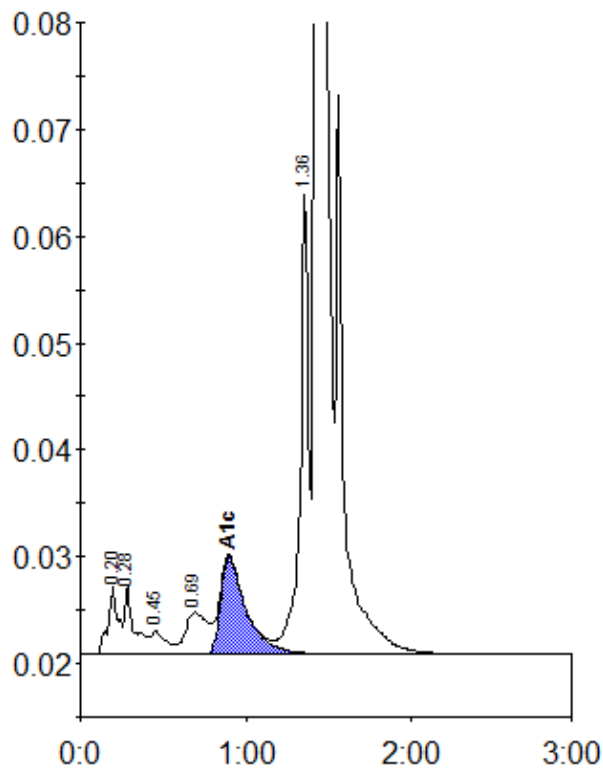

Peak table - ID: 10585526

Peak	R.time	Height	Area	Area %
A1a	0.20	6366	27784	1.1
A1b	0.28	6600	25405	1.0
F	0.45	2192	15038	0.6
LA1c/CHb-1	0.69	3920	36660	1.5
A1c	0.90	9104	97541	5.4
P3	1.36	43072	152336	6.1
A0	1.43	713472	2152117	85.8
Total Area:		2506881		

Concentration:	%
A1c	5.4